

**SEW CREATIVE AND COLORFUL!
SO MANY NEW AND EXCITING VENDORS!**

Sacramento Quilt, Craft & Sewing Festival

March 21, 22 & 23, 2024

Cal Expo (Building C & D)

Parking in Lot D

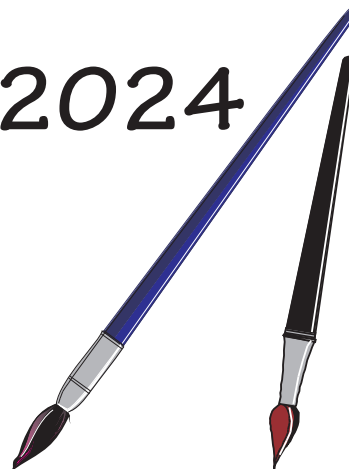
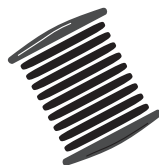
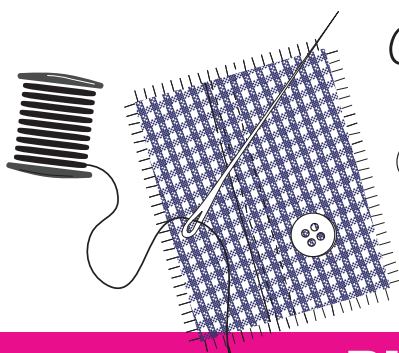

PLATINUM SPONSORS

brother
at your side

JANOME
Reliability by Design



**Handi
Quilter**

WELCOME:

The Rusty Barn Promotion Group, Inc. welcomes you to the Sacramento Quilt, Craft and Sewing Festival at Cal Expo.

At our show you will find a wide variety of Sewing, Quilting, Needle-art and Craft supply exhibits from many quality local and national companies. In addition, you will have the opportunity to participate in one or more of the many "Make and Take" Workshops or FREE educational Seminars.

Your ticket is good all three days of the show — so please take your time and don't miss any of the exciting new products, techniques or educational ideas.

Rusty Barn Promotion Group, Inc.

Chris Butler & Eric Spillett

2022 South 2100 East, Suite 201

Salt Lake City, Utah 84108

rustybarn1@aol.com

SHOW RULES:

The following rules are established for everyone's comfort and safety. We hope these guidelines will help make this event as enjoyable as possible.

PLEASE DO NOT TOUCH - Please do not touch the displays. If you would like help with a display, please ask the exhibitor for assistance.

CHILDREN - Children **must** be supervised at all times by an adult. We do not recommend small children participate in the workshops.

FOOD-DRINKS-SMOKING - There will be no food or drinks permitted on the show floor, except in the concession areas. Smoking is **not** permitted anywhere in the building.

VIDEOS-PHOTOGRAPHS-SKETCHING - Photography, video taping, or sketching of the exhibitors' booths or merchandise is not permitted.

**FREE
COPY**

EXHIBITOR SEMINAR DESCRIPTIONS:

EZ MESH TOTES

Rochelle Savage (booth #A)
Rochelle will share her quick and easy method of constructing a tote made from mesh and any novelty cotton print fabric. These totes are washable, lightweight, affordable, useful and adorable.

Classroom #2, 2:00 pm

GO BEYOND THE INSTRUCTIONS YOUR PATTERNS GIVE!

John Brady (booth #712)
Patterns tell you exactly what to cut and how to cut it. But if you're like me, you like knowing the reasons behind the instructions your patterns give. After this

class, patterns will make more sense and you might even decide it's not so hard to make a block any size you want, without even needing a pattern.

Classroom #1, 1:00 pm

MEASURE, MARK AND CUT!

Raylene Salazar (booth #L)
Join Raylene for this informative class as she shares her favorite and affordable marking and cutting tools. She will also share their great assortment of acrylic rulers and templates and give tips for accurate cutting. Free gift to everyone who attends this class.

Classroom #2, 12:00 noon

NO TIME, NO TALENT!

Sue Purdy (booth #614)
Sue will demonstrate how to spray paint and sponge paint (using shaving cream) and then iron on a sparkly design for texture. She will also demo doing a laser-cut applique. All No Time, No Talent!

Classroom #1, 12:00 noon

PERFECT CUTS WITH ACCUQUILT

Tayva Singer (booth #826)
Make perfect cuts while cutting up to six layers of fabric with an AccuQuilt cutting system. Better cuts make for better piecing with no technology to learn or

Continued

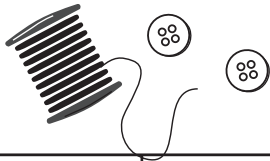

FREE SEMINAR SCHEDULE: (Thursday, Friday and Saturday.)

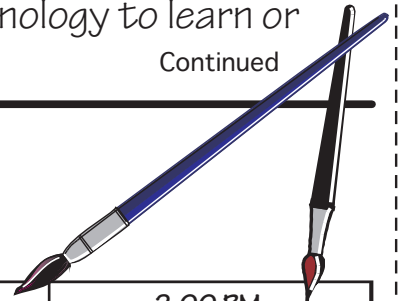

	11:00 AM	12:00 Noon	1:00 PM	2:00 PM
Classroom 1	NANCY SHIPLEY CERNA TREASURES DOWN UNDER	SUE PURDY NO TIME, NO TALENT!	JOHN BRADY GO BEYOND THE INSTRUCTIONS YOUR PATTERNS GIVE!	NO SEMINAR SCHEDULED
Classroom 2	NO SEMINAR SCHEDULED	RAYLENE SALAZAR MEASURE, MARK AND CUT!	TAYVA SINGER PERFECT CUTS WITH ACCUQUILT	ROCHELLE SAVAGE EZ MESH TOTES

EXHIBITOR SEMINAR DESCRIPTIONS CONTINUED:

remember. Our pressure cutting system saves time and money so you can sew more!

Classroom #2, 1:00 pm

TREASURES DOWN UNDER

Nancy Shipley Cerna (booth #309)

Aboriginal art work is popular throughout the world and the oldest living ancient patterns. This tradition dates back over 50,000 years as

revealed by carbon dating of rock and cave paintings in the caves of Central Australia. Amazingly, Aboriginal artists have little or no formal art training other than what they learn from their families. Aboriginal fabrics reveal stories, symbols and may be used individually or in concert with other fabrics to create quilts, clothing and accessories, including animal portrayals. See

how your creativity can bring these unique projects to life for yourself, family and friends.

Classroom #1, 11:00 am

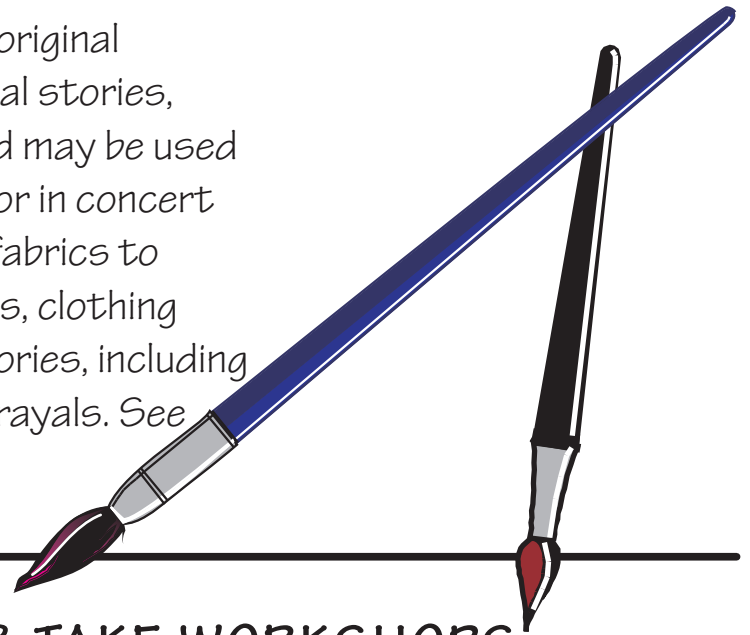

EXHIBITOR MAKE & TAKE WORKSHOPS:

Sign up at the exhibitor booth for each workshop

DESIGNER RIBBON KEY FOB

Patti Cakes Quilt Shop
Choose your ribbon and make a key fob on our heavy duty cotton webbing. Sew cute gift!

Booth #807, \$5.00

UNIQUE COASTER

Sue's Sparklers

In approx. 2 minutes you will use a laser-cut applique to make a coaster. Permanent bond and very usable. No time, no talent!

Booth #614, \$3.00

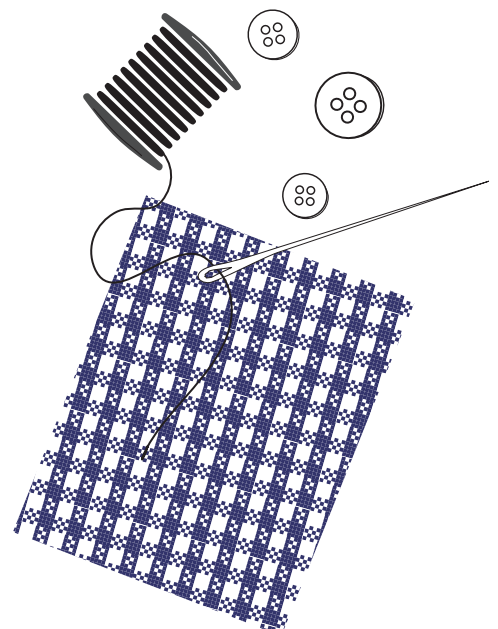

Sacramento Quilt, Craft & Sewing Festival
March 21-23, 2024
Cal Expo (Buildings C & D)

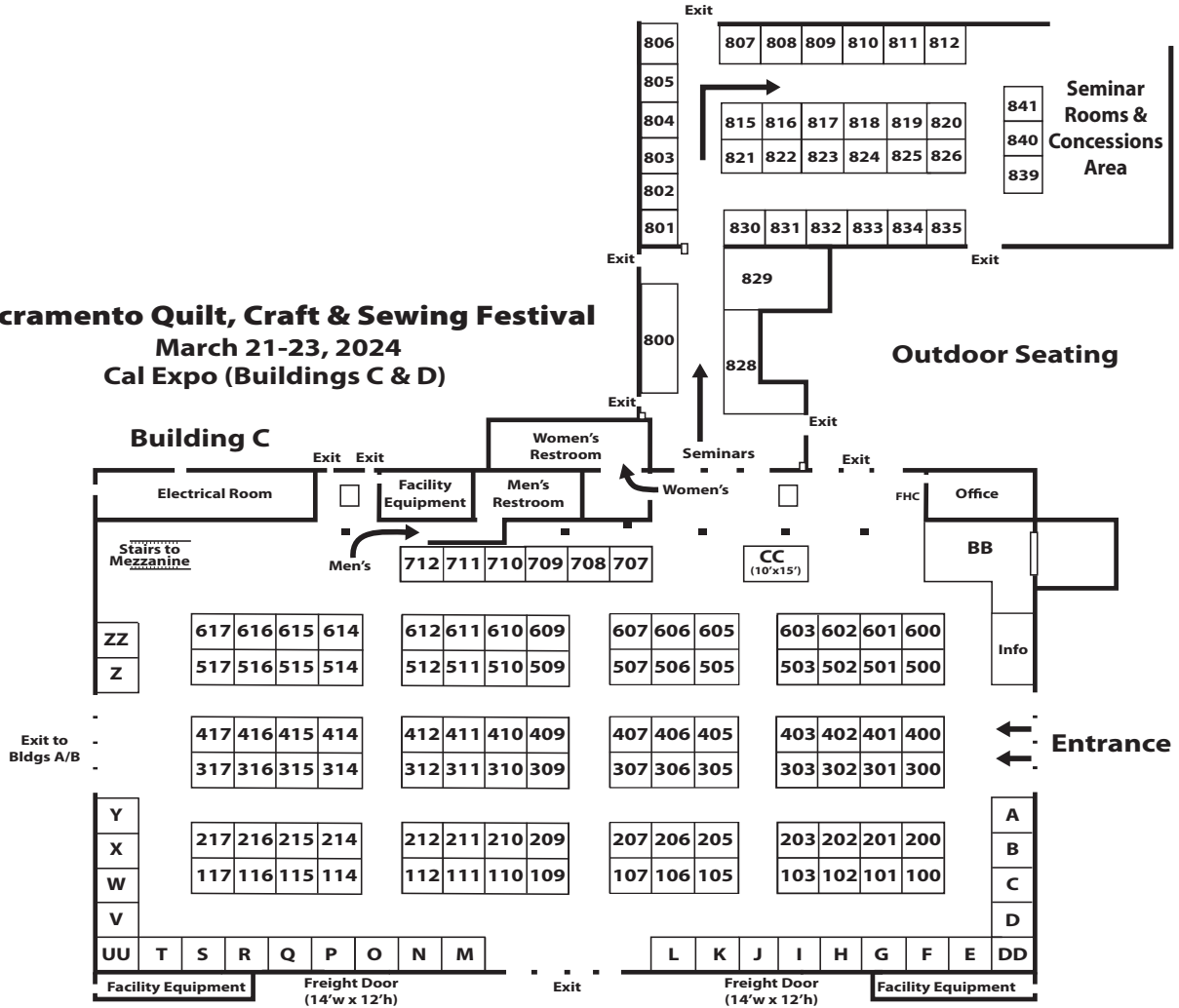

SACRAMENTO EXHIBITORS (2024)	BOOTH(S)	HANCY CREATIONS	823-824	QUILTED HEARTZ	800
AMERICAN SEWING GUILD / SACRAMENTO	216	HANDY CADDY & IRRESISTABLE LEGGINGS		QUILTER'S HAVEN	I, J, K, L
BIG MAT ROTARY CUTTING SYSTEM	405-406	839 & 1/2 840	QUILTS IN THE ATTIC.....	DD, E, F, G, H
BLUE HEART QUILT CO	Q & R	HAWAIIAN MOON	217	QUILTS OF VALOR	816
BO-NASH INC	Z	LAKESIDE SCISSORS	505-507	RAINBOW RESOURCE CO	830-831
CALI QUILT CO	825-826	LAURA BELLAS	801-802	REETS RAGS TO STITCHES	214-215
CARRIAGE COUNTRY QUILTS	S-Y	LOVE FOR POTTERY	107	RIVER CITY QUILT GUILD.....	806
CINDY'S FABRIC BOUTIQUE	818-820	MAENDELEO	828	ROCHELLE'S FINE FABRIC & QUILTING	A, B, C, D
CUSTOM CREATIONS	209-212	MARTELLI ENTERPRISES	415-417	SEW 2 CUTE EMBROIDERY SHOPPE	832-833
CUTCO CUTLERY.....	617	MEISSNER SEWING MACHINE COMPANY	CC	SEW GIRLIE FUN.....	516-517
CUTTERPILLAR	607	MEISSNER SEWING MACHINE COMPANY	100-103	SEW RENEWABLE.....	514-515
D'S QUILTING DESIGNS	M, N, O, P	MEISSNER SEWING MACHINE COMPANY	200-203	SEW SO SHOP.....	114-116
EASY FAB DESIGN STUDIO	ZZ	MEISSNER SEWING MACHINE COMPANY	300-303	SEWING 101	205
ECLIPSE QUILTER	316-317	MEISSNER SEWING MACHINE COMPANY	400-403	STITCHIN BY THE RIVER.....	605-606
ELK GROVE QUILT GUILD	803	MEISSNER SEWING MACHINE COMPANY	500-503	SUE'S SPARKLERS . COM	614-616
ELK GROVE SEWING & VACUUM CENTER		MEISSNER SEWING MACHINE COMPANY	600-603	TERRI SUE'S TOFFEE & TREATS	109-110
.....	509-512, 609-612	MY MASSAGE PILLOW	111-112	THE CALICO CUPBOARD	BB
FABRIC CORNER STORE.....	305-307	NOT JUST QUILTZ	309-312	THE QUILT HOUSE.....	707-710
FASTURN	414	OROVILLE PIECEMAKERS QUILT GUILD	805	THIMBLES FOR YOU.....	407
FOLSOM QUILT GUILD	117	PATTI CAKES QUILT SHOP.....	807-810	TOKAY STITCH N QUILT GUILD.....	815
G & P TRADING	206-207	PIECES OF LOVE QUILT SHOP	821-822	TROPIC OPTIONS	841 & 1/2 840
GLOBAL MARKETPLACE	834-835	PINE TREE QUILT GUILD	817	TWICE NICE SEWING MACHINE RESTORATION	811-812
GOLDEN VALLEY QUILT GUILD	804	PURSE MAKING SUPPLIES	105-106	WORKMAN FARMS	409-412
GUIDELINES 4 QUILTING	711-712	QUILT CULTURE	314-315		

Attention! Attention! The Management Staff is not responsible for business dealings or representations made by the exhibitors or customers. Those using or observing display equipment & tools, designed for use by people properly trained for safe operation, agree to do so at their own risk.

Please remember that the following are prohibited: Sketching, videotaping, or photography of exhibitor's booths and/or merchandise. There may be exceptions made for the press or staff personnel with express authorization by the management.

A Quilter's Dream:
CONTINENTAL M7



Premium M7 Package

KIMBERLY EINMO QUILTING RULERS, BLOCK OF THE MONTH, SOLID-ISH JELLY ROLL, PLUS THE EXCLUSIVE CONTINENTAL M7 ROLLER CASE

Contact your local Janome Dealer to learn about this amazing package and other unbeatable specials!

janome.com

JANOME

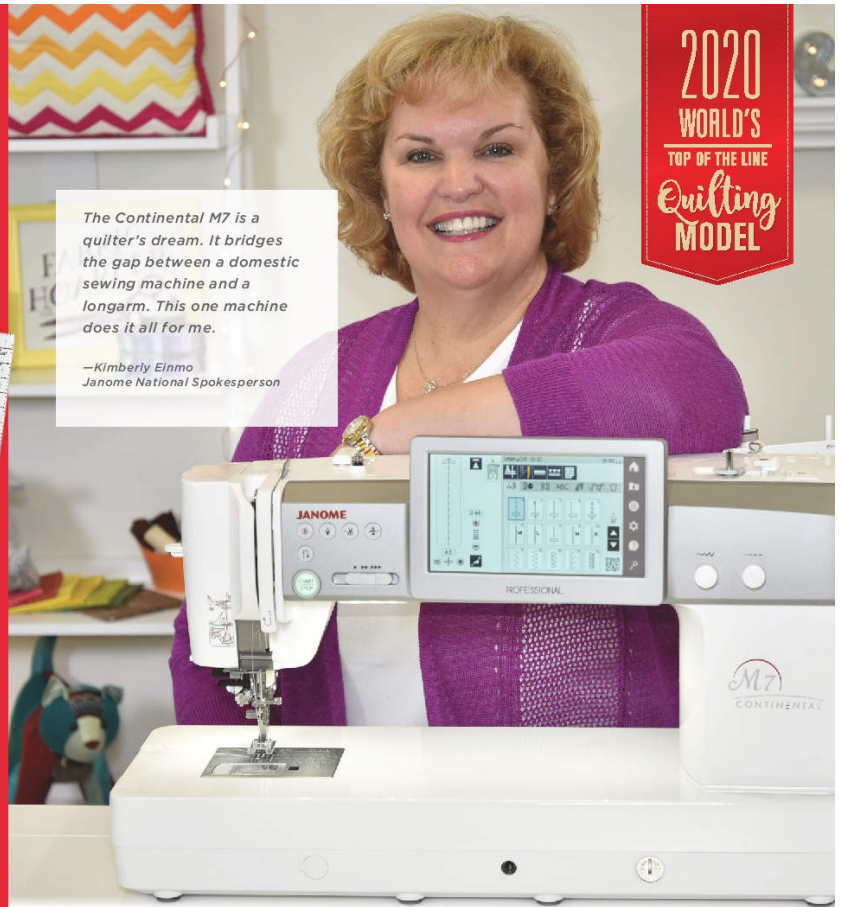

The Continental M7 is a quilter's dream. It bridges the gap between a domestic sewing machine and a longarm. This one machine does it all for me.

—Kimberly Einmo
Janome National Spokesperson

2020
WORLD'S
TOP OF THE LINE
Quilting
MODEL

Visit Janome.com/Continental-M7 to learn more.

INTRODUCING

MOXIE™

BY HANDI QUILTER

Now every stitch can be yours—from pieced top to finished quilt. Find 15 inches of free-motion freedom with the new HQ Moxie longarm quilting machine.



OWN. EVERY. STITCH. Learn more at HandiQuilter.com/Moxie ▶▶

Sew in Love

WITH THE PERFECT PAIR



brother
at your side

1-800-4-A-BROTHER

[f](#) [t](#) [v](#) [i](#) [p](#) /brothersews

©2020 Brother International Corporation. ©Disney.